

REPORT PREPARED FOR:

California Gold Farm

PROJECT# 25002939

LAB ID 55006899

REPORT DATE 1/23/2025



SAMPLE NAME: Sour Diesel

DATE RECEIVED: 1/22/2025

THCA	TOTAL CBD	TOTAL CANNABINOIDS
32.18%	0.27%	33.03%

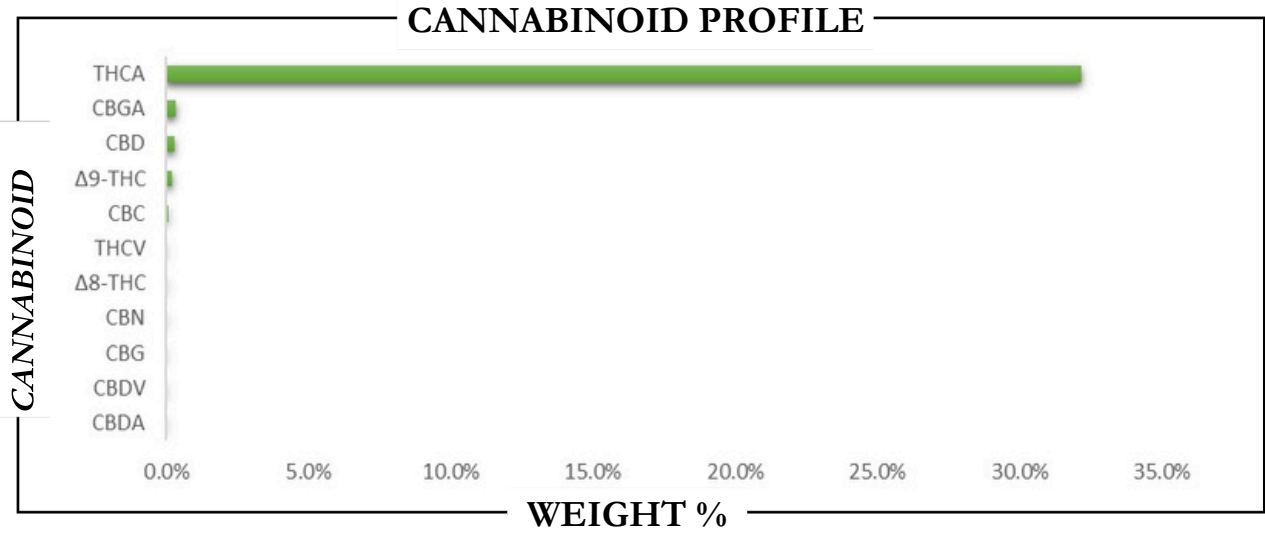

CANNABINOID	WEIGHT %	MG/G
CBC	0.07	0.66
CBD	0.27	2.72
CBDA	ND	ND
CBDV	ND	ND
CBG	ND	ND
CBGA	0.31	3.15
CBN	ND	ND
Δ8-THC	ND	ND
Δ9-THC	0.20	2.04
THCA	32.18	321.8
THCV	ND	ND
Total CBD	0.27	2.72
Total CBG	0.28	2.76
Total THC	28.42	284.2

Analysis Method: TP-POT-05 By HPLC-VWD
 VWD Total THC = (0.877 x THCA) + Δ9-THC
 Total CBD = (0.877 x CBDA) + CBD
 Total CBG = (0.877 x CBGA) + CBG
 ND = Not Detected

Prepared By: TJS Prepared Date: 1/22/2025
 Analyzed By: TJS Date Analyzed: 1/22/2025
 Analysis Batch: JAN2225A-POT



APPROVED BY:
JUSTIN HALL
LAB DIRECTOR

Justin Hall
SIGNATURE

1/23/2025
SIGNED ON