

REPORT PREPARED FOR:

California Gold Farm

PROJECT# 25002939
LAB ID 55006898
REPORT DATE 1/23/2025



SAMPLE NAME: Dante's Inferno
DATE RECEIVED: 1/22/2025

| THCA | TOTAL CBD | TOTAL CANNABINOIDS |
|--------|-----------|--------------------|
| 27.73% | 0.25% | 28.60% |

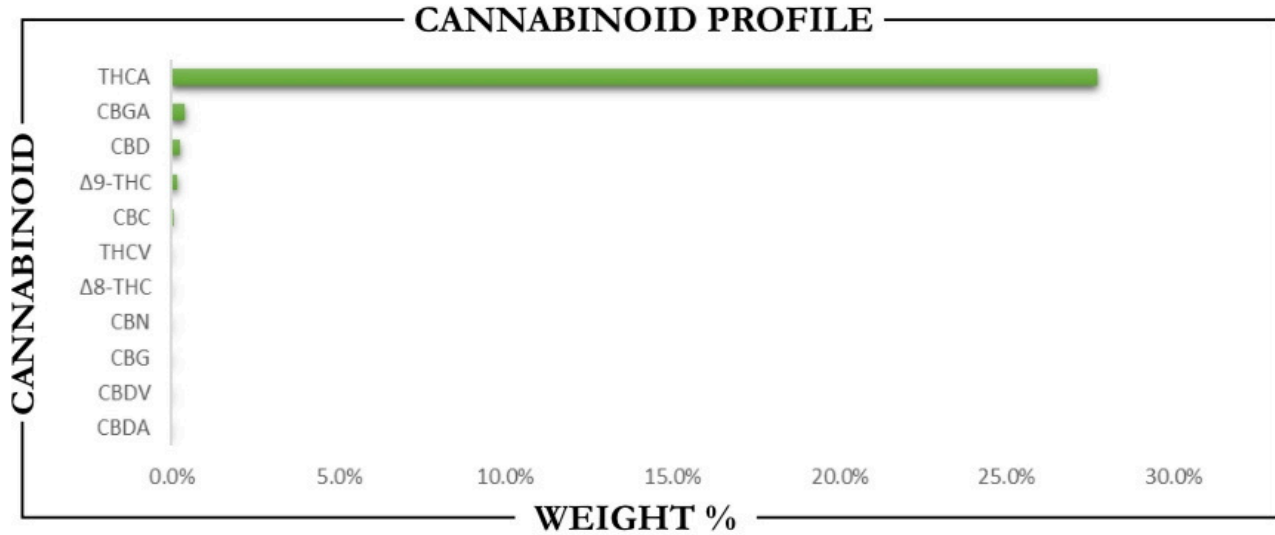

| CANNABINOID | WEIGHT % | MG/G |
|------------------|--------------|--------------|
| CBC | 0.04 | 0.43 |
| CBD | 0.25 | 2.47 |
| CBDA | ND | ND |
| CBDV | ND | ND |
| CBG | ND | ND |
| CBGA | 0.40 | 4.05 |
| CBN | ND | ND |
| Δ8-THC | ND | ND |
| Δ9-THC | 0.17 | 1.72 |
| THCA | 27.73 | 277.3 |
| THCV | ND | ND |
| Total CBD | 0.25 | 2.47 |
| Total CBG | 0.36 | 3.55 |
| Total THC | 24.49 | 244.9 |

Analysis Method: TP-POT-05
By HPLC-VWD
Total THC = (0.877 x THCA) + Δ9-THC
Total CBD = (0.877 x CBDA) + CBD
Total CBG = (0.877 x CBGA) + CBG
ND = Not Detected

Prepared By: TJS Prepared Date: 1/22/2025
Analyzed By: TJS Date Analyzed: 1/22/2025
Analysis Batch: JAN2225A-POT



APPROVED BY:
JUSTIN HALL
LAB DIRECTOR

J. Hall
SIGNATURE

1/23/2025
SIGNED ON